

CONVENTION

REGISTRATION

WSFGC CONVENTION 2009 REGISTRATION "SUMMER CARNIVAL"

CONVENTION PACKAGE, FULL-TIME PLAN

Includes registration, 8 meals, and 2 workshops.

Receptions complimentary with hotel stay.

Meal programs are for those paying for the meal.

Tour of Marianne Binetti's garden **not** included in package plan.

Tri-Refresher Fee **not** included in package plan.

Package Plan Only	(before May 15)	\$269	<input type="checkbox"/>
Plan and Garden Tour	(before May 15)	\$284	<input type="checkbox"/>
Package Plan Only	(after May 15)	\$289	<input type="checkbox"/>
Plan and Garden Tour	(after May 15)	\$304	<input type="checkbox"/>
Tri-Refresher Fee		\$5	<input type="checkbox"/>
TOTAL FOR FULL-TIME PLAN			
Registration, Tour, and Meals		\$	_____

CONVENTION PACKAGE, PART-TIME PLAN

Check appropriate boxes, add up numbers, and write in total.

Before May 15 (part-time for all three days)	\$30	<input type="checkbox"/>
After May 15 (part-time for all three days)	\$40	<input type="checkbox"/>

Thursday, June 18

Registration for one day	\$10	<input type="checkbox"/>
(after May 15)	\$20	<input type="checkbox"/>
Dinner & program 6:30 p.m., "Carnival Fashions"	\$40	<input type="checkbox"/>

Friday, June 19

Registration for one day	\$10	<input type="checkbox"/>
(after May 15)	\$20	<input type="checkbox"/>
Breakfast 7:30 a.m., Mary Robson, "Hardy Fuschias"	\$20	<input type="checkbox"/>
Lunch 11:30 a.m., Marianne Binetti, "Chocolate & Wine in the Garden"	\$26	<input type="checkbox"/>
Tour 1:30 p.m., Marianne Binetti's Garden	\$15	<input type="checkbox"/>
Dinner 6:30 p.m., Nancy Colvin, Designer	\$40	<input type="checkbox"/>

Saturday, June 20

Registration for one day	\$10	<input type="checkbox"/>
(after May 15)	\$20	<input type="checkbox"/>
Breakfast 7:30 a.m., Jeff Leonard, "Bamboo—Our Renewable Resource"	\$20	<input type="checkbox"/>
Lunch 11:30 a.m., Richie Steffen, "The Dirt on Your Garden Favorites"	\$29	<input type="checkbox"/>
Workshop 2:00 p.m., Ruth Burrus, "Hostas, When & Where To Plant Them"	Free	
Workshop 3:00 p.m., Brynn Tavasci, "Recycle—Making Design Containers"	Free	

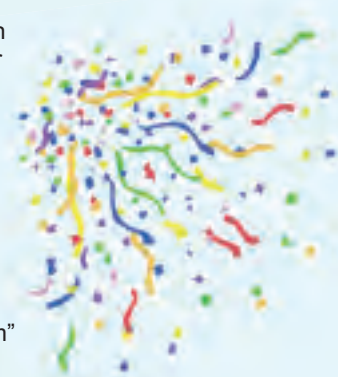

Dinner, Installation & Awards Program 6:30 p.m. \$44
Dessert Reception honoring NGC President & New Officers

Sunday, June 21

Breakfast, 7:30 a.m. Diana Gibson, "Lilies" \$20

TOTAL FOR PART-TIME PLAN

Registration, Tour, and Meals \$ _____

- | | |
|--|--|
| <input type="checkbox"/> WSFGC Officer | <input type="checkbox"/> NGC President |
| <input type="checkbox"/> WSFGC District Director | <input type="checkbox"/> NGC Board member |
| <input type="checkbox"/> WSFGC Past President | <input type="checkbox"/> NGC Flower Show Judge |
| <input type="checkbox"/> WSFGC Board Member | <input type="checkbox"/> NGC Environmental Consultant |
| <input type="checkbox"/> WSFGC Life Member | <input type="checkbox"/> NGC Gardening Consultant |
| <input type="checkbox"/> Garden Club President | <input type="checkbox"/> NGC Landscape Design Consultant |
| <input type="checkbox"/> Garden Club member | <input type="checkbox"/> NGC Life Member |
| <input type="checkbox"/> Voting Delegate | <input type="checkbox"/> Vision of Beauty Designer |



- | | |
|--|--|
| <input type="checkbox"/> First-Time Attendee | <input type="checkbox"/> Pacific Region Officer |
| <input type="checkbox"/> Guest | <input type="checkbox"/> Pacific Region Board Member |
| <input type="checkbox"/> Special Needs
(Specify) | <input type="checkbox"/> Pacific Region Life Member |
| <input type="checkbox"/> Special Diet for medical or religious
reasons only (Specify) | |

Tri-Refresher: Please check all that apply

- Landscape Design Consultant
- Gardening Study Consultant
- Environmental Consultant

MAIL COMPLETED REGISTRATION TO:

Linda Leadley, Registrar
20222 41st PI NE, Lake Forest Park, WA 98155-1647
Telephone: 206-363-8562
glleadley@comcast.net

Registration fee is not refundable.
Meals not refundable after May 15.

NAME _____

ADDRESS _____

CITY _____ STATE _____ ZIP +4 _____

CLUB _____ DISTRICT _____

PHONE _____ E-MAIL _____